

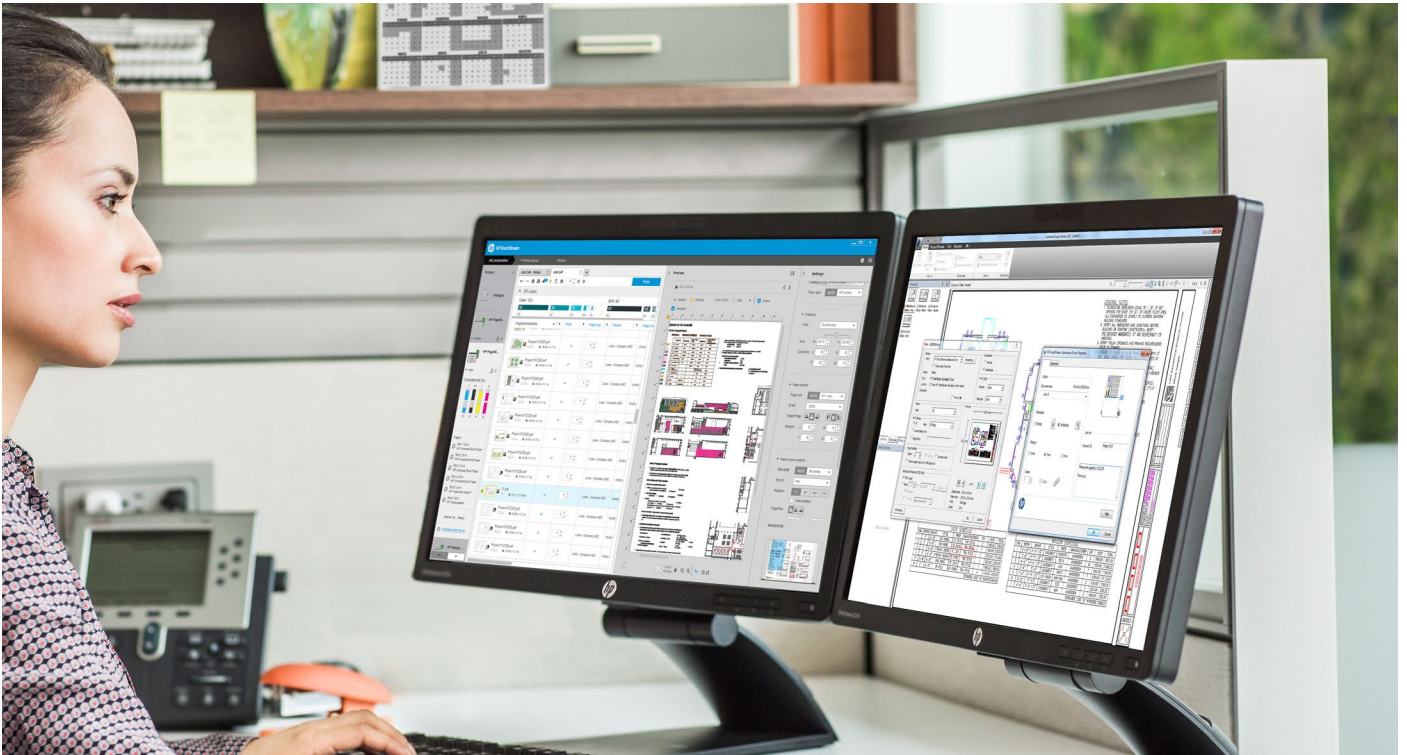

# HP SmartStream Submission driver for HP PageWide XL and HP DesignJet printers

The ideal companion for HP SmartStream software to send to print any file format from any application, and to connect enterprise users with Central Reprographic Departments (CRDs).



HP SmartStream Submission driver enables you to send content from any application (i.e., CAD or graphic tools), independently of the file format (DWF, DWG, Microsoft Office files, and more), to be prepared and printed with HP SmartStream software.

In enterprise environments with CRDs, HP SmartStream Submission driver lets enterprise users easily send jobs with instructions and accounting information to the CRD operators so that they can easily print them.

## What are the main benefits:

- Print all file formats (DWF, DWG, Microsoft Office files, and others) from any application
- Easily use HP SmartStream Submission driver to send jobs to be printed with HP SmartStream software, no experience needed
- Forget about applying page settings in HP SmartStream software, they will be automatically applied
- Quickly check the instructions in the job ticket
- Get accurate data for invoicing—identify printouts by Account ID

For more information, please visit  
[hp.com/go/smartstreampagewidexl](http://hp.com/go/smartstreampagewidexl)  
[hp.com/go/smartstreamdesignjet](http://hp.com/go/smartstreamdesignjet)

## How does HP SmartStream Submission driver work?

### Job submission from the user's computer:

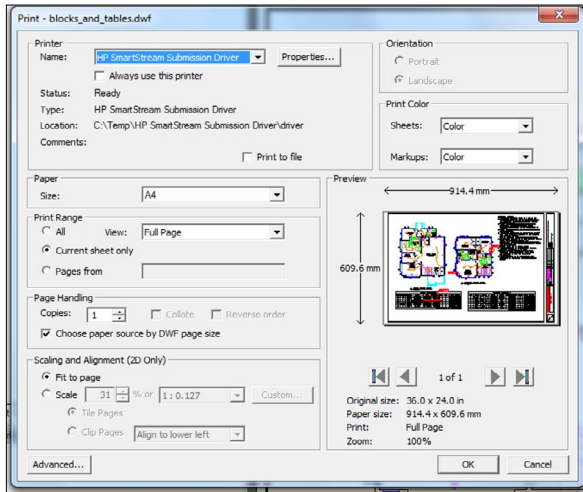
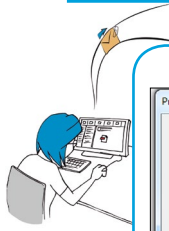

1. Send a file to print from any application and file format (.DWF file in the example), selecting HP SmartStream Submission driver from the printer dropdown menu.

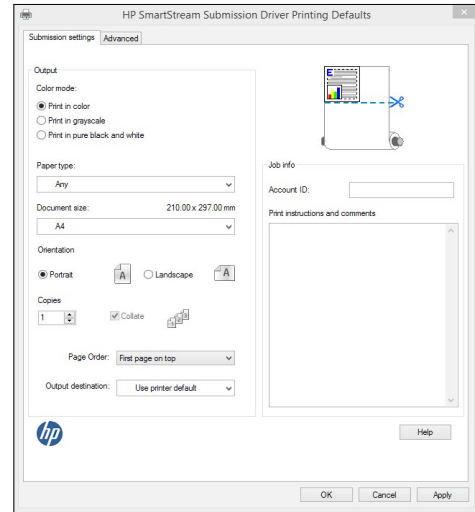

2. Apply settings to the job and send it together with the job ticket to HP SmartStream software. Input the instructions or any needed information such as when the job should be delivered, contact information, etc. Select your Account ID from a closed list or write it down if needed.<sup>1</sup>

### Job reception in HP SmartStream software and printing:

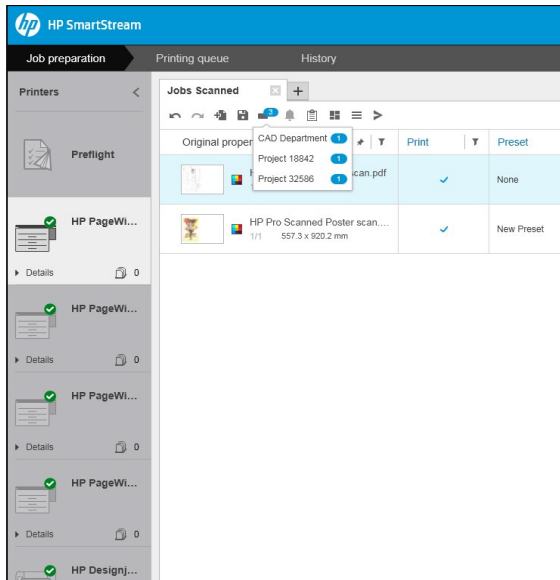

3. Act on a notification that a new job has arrived in a hot folder by adding it to the preparation pane. All settings defined in the Submission driver will be applied automatically.

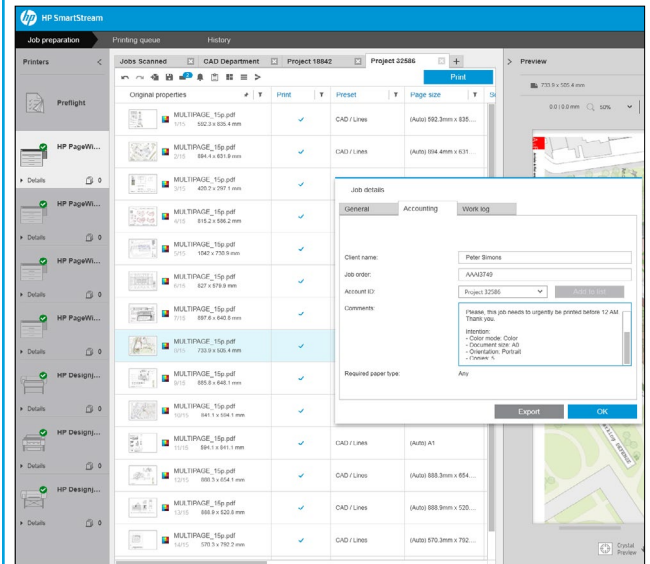

4. Open job details to check the job ticket with the instructions, print settings, and accounting information defined in the Submission driver.

<sup>1</sup> For more information on how to define a closed list, please see HP SmartStream Installation Guide

To download and configure the Submission driver, please see: [www.hp.com/go/smartstreampagewidexl/software/download](http://www.hp.com/go/smartstreampagewidexl/software/download)

